

Please submit the following documents when applying:

1. Driver's License or photo ID for everyone over the age of 18 years.
2. Social Security Card for all household members.
3. Birth certificate for all household members.
4. Four (4) weeks of recent pay stubs for all employed applicants.
5. Recent Social Security letter if receiving SSI or SSD. Must be dated within 120 days of the application.
6. Proof of Pension information or addresses to obtain third party verification. Must be dated within 120 days of the application.
7. Bank, CDs, Annuities, 401K, IRA statements or addresses/information to obtain third party verification. Must be dated within 120 days of the application.

Your application will not be processed until we have received ALL the necessary documents.

APPLICATION FOR HOUSING

Low-Income Housing Tax Credit Property

Please Print Clearly

This is an application for housing at:	Project: RHA Limited Partnership
	Address: 25 Gilbert Street
	Ridgefield, CT 06877
Please complete this application and return to:	Name: RHA Limited Partnership
	Address: 25 Gilbert Street
	Ridgefield, CT 06877

Applications are placed in order of date and time received. An applicant may be interviewed only after the receipt of this tenant application.

A. GENERAL INFORMATION

Applicant Name(s): _____

Address: _____
Street Apt.# City State ZIP

Daytime Phone: _____ Evening Phone: _____

No. of BR's in current unit: _____ Do you RENT or OWN (check one)

Amount of current monthly rental or mortgage payment: \$ _____

If owned, do you receive monthly rental income from property? Yes No (check one)

Check utilities paid by you: Heat Electricity Gas Other (specify)

Approximate monthly cost of utilities paid by you (excluding phone and cable TV): \$ _____

Bedroom size requested: Studio One BR Two BR Three BR Handicap BR

Application

© SPECTRUM ENTERPRISES Revised January 2009

Page 1 of 8

C. INCOME

List ALL sources of income as requested below. If a section doesn't apply, cross out or write NA.

Household Member Name	Source of Income	Gross Monthly Amount
	Social Security	\$
	Social Security	\$
	Social Security	\$
		\$
	SSI Benefits	\$
	SSI Benefits	\$
	SSI Benefits	\$
	Pension (list source)	\$
	Pension (list source)	\$
	Veteran's Benefits (list claim #)	\$
	Veteran's Benefits (list claim #)	\$
	Unemployment Compensation	\$
	Unemployment Compensation	\$
	Title IV/TANF	\$
	Contributions to the Household (monetary or not)	\$
	Full-Time Student Income (18 & Over Only)	\$
	Financial Aid (grants & scholarships	\$
	exceeding of the amount of tuition may have to	
	be included in total income)	
	Interest Income (source)	\$
	Interest Income (source)	\$
	Long Term Medical Care Insurance Payments in excess of \$180/day	\$
	Scheduled Payments from Investments	\$

Application

Household Member Name	Source of Income	Monthly Amount
	Employment amount	\$
	Employer:	
	Position Held	
	How long employed:	
	Employment amount	\$
	Employer:	
	Position Held	
	How long employed:	
	Employment amount	\$
	Employer:	
	Position Held	
	How long employed:	
	Employment amount	\$
	Employer:	
	Position Held	
	How long employed:	
	Alimony	
	Are you <i>legally entitled</i> to receive alimony?	<input type="checkbox"/> Yes <input type="checkbox"/> No
	If yes, list the amount you are <i>entitled</i> to receive.	\$
	Do you receive alimony?	<input type="checkbox"/> Yes <input type="checkbox"/> No
	If yes list amount you receive.	\$
	Child Support	
	Are you <i>legally entitled</i> to receive child support?	<input type="checkbox"/> Yes <input type="checkbox"/> No
	If yes list the amount you are <i>entitled</i> to receive.	\$
	Do you receive child support?	<input type="checkbox"/> Yes <input type="checkbox"/> No
	If yes, list the amount you receive.	\$
	Other Income	\$
	Other Income	\$
	Other Income	\$
TOTAL GROSS ANNUAL INCOME (Based on the monthly amounts listed above x 12)		\$
TOTAL GROSS ANNUAL INCOME FROM PREVIOUS YEAR		\$
Do you anticipate any changes in this income in the next 12 months?	<input type="checkbox"/> Yes	<input type="checkbox"/> No
Is any member of the household legally entitled to receive income assistance?	<input type="checkbox"/> Yes	<input type="checkbox"/> No
Is any member of the household likely to receive income or assistance (<i>monetary or not</i>) from someone who is not a member of the household as listed on Page 2 etc)?	<input type="checkbox"/> Yes	<input type="checkbox"/> No
If yes to any of the above, explain:		
Is the income received?	<input type="checkbox"/> Yes	<input type="checkbox"/> No

D. ASSETS

If your assets are too numerous to list here, please request an additional form.
If a section doesn't apply, cross out or write NA.

Checking Accounts	#	Bank	Balance \$	
	#	Bank	Balance \$	
	#	Bank	Balance \$	
Savings Accounts	#	Bank	Balance \$	
	#	Bank	Balance \$	
	#	Bank	Balance \$	
Trust Account	#	Bank	Balance \$	
Certificates	#	Bank	Balance \$	
	#	Bank	Balance \$	
	#	Bank	Balance \$	
	#	Bank	Balance \$	
Credit Union	#	Bank	Balance \$	
	#	Bank	Balance \$	
Savings Bonds	#	Maturity Date	Value \$	
	#	Maturity Date	Value \$	
	#	Maturity Date	Value \$	
Life Insurance Policy	#		Cash Value \$	
Life Insurance Policy	#		Cash Value \$	
Mutual Funds	Name:	#Shares:	Interest or Dividend \$	Value \$
	Name:	#Shares:	Interest or Dividend \$	Value \$
	Name:	#Shares:	Interest or Dividend \$	Value \$
Stocks	Name:	#Shares:	Dividend Paid \$	Value \$
	Name:	#Shares:	Dividend Paid \$	Value \$
	Name:	#Shares:	Dividend Paid \$	Value \$
Bonds	Name:	#Shares:	Interest or Dividend \$	Value \$
	Name:	#Shares:	Interest or Dividend \$	Value \$
Investment Property				Appraised Value \$

Application

Real Estate Property: <i>Do you own any property?</i>	<input type="checkbox"/> Yes <input type="checkbox"/> No
<i>If yes</i> , Type of property	
Location of property	
Appraised Market Value	\$
Mortgage or outstanding loans balance due	\$
Amount of annual insurance premium	\$
Amount of most recent tax bill	\$

Does any member of the household have an asset(s) owned jointly with a person who is NOT a member of the household as listed on Page 2?	<input type="checkbox"/> Yes <input type="checkbox"/> No
<i>If yes</i> , describe:	
Do they have access to the asset(s)?	<input type="checkbox"/> Yes <input type="checkbox"/> No

Have you sold/dispensed of any property in the last 2 years?	<input type="checkbox"/> Yes <input type="checkbox"/> No
<i>If yes</i> , Type of property:	
Market value when sold/dispensed	\$
Amount sold/dispensed for	\$
Date of transaction:	

Have you disposed of any other assets in the last 2 years (Example: Given away money to relatives, set up Irrevocable Trust Accounts)?	<input type="checkbox"/> Yes <input type="checkbox"/> No
<i>If yes</i> , describe the asset:	
Date of disposition:	
Amount disposed	\$

Do you have any other assets not listed above (excluding personal property)?	<input type="checkbox"/> Yes <input type="checkbox"/> No
<i>If yes</i> , please list:	

E. ADDITIONAL INFORMATION		
Are you or any member of your family currently using an illegal substance?	<input type="checkbox"/> Yes	<input type="checkbox"/> No
Have you or any member of your family ever been convicted of a felony?	<input type="checkbox"/> Yes	<input type="checkbox"/> No
<i>If yes</i> , describe:		

Have you or any member of your family ever been evicted from any housing?	<input type="checkbox"/> Yes	<input type="checkbox"/> No
<i>If yes, describe</i>		
Have you ever filed for bankruptcy?	<input type="checkbox"/> Yes	<input type="checkbox"/> No
<i>If yes, describe</i>		
Will you take an apartment when one is available?	<input type="checkbox"/> Yes	<input type="checkbox"/> No
<i>Briefly describe your reasons for applying:</i>		

F. REFERENCE INFORMATION

Current Landlord	Name:	
	Address:	
	Home Phone:	
	Bus. Phone:	
	How Long?	
Prior Landlord	Name:	
	Address:	
	Home Phone:	
	Bus. Phone:	
	How Long?	
Credit Reference #1:		
Address:		
Account #:		Phone #:
Credit Reference #2:		
Address:		
Account #:		Phone #:
Credit Reference #3:		
Address:		
Account #:		Phone #:
Personal Reference #1:		
Address:		

Relationship:	Phone #:
Personal Reference #2:	
Address:	
Relationship:	Phone #:
Personal Reference #3:	
Address:	
Relationship:	Phone #:

In case of emergency notify:	
Address:	
Relationship:	Phone #:

G. VEHICLE AND PET INFORMATION (if applicable)		
List any cars, trucks, or other vehicles owned. Parking will be provided for one vehicle. Arrangements with Management will be necessary for more than one vehicle.		
Type of Vehicle:	License Plate #:	
Year/Make:	Color:	
Type of Vehicle:	License Plate #:	
Year/Make:	Color:	
Do you own any pets?	Yes	No
<i>If yes, describe:</i>		

CERTIFICATION

I/We hereby certify that I/We Do/Will Not maintain a separate subsidized rental unit in another location. I/We further certify that this will be my/our permanent residence. I/We understand I/We must pay a security deposit for this apartment prior to occupancy. I/We understand that my eligibility for housing will be based on applicable income limits and by management's selection criteria. I/We certify that all information in this application is true to the best of my/our knowledge and I/We understand that false statements or information are punishable by law and will lead to cancellation of this application or termination of tenancy after occupancy. All adult applicants, 18 or older, must sign application.

SIGNATURE (S):

(Signature of Tenant)	Date
(Signature of Co-Tenant)	Date
(Signature of Co-Tenant)	Date
(Signature of Co-Tenant)	Date

Ballard Green Elderly Housing – Original Units

RENTAL FOR ONE

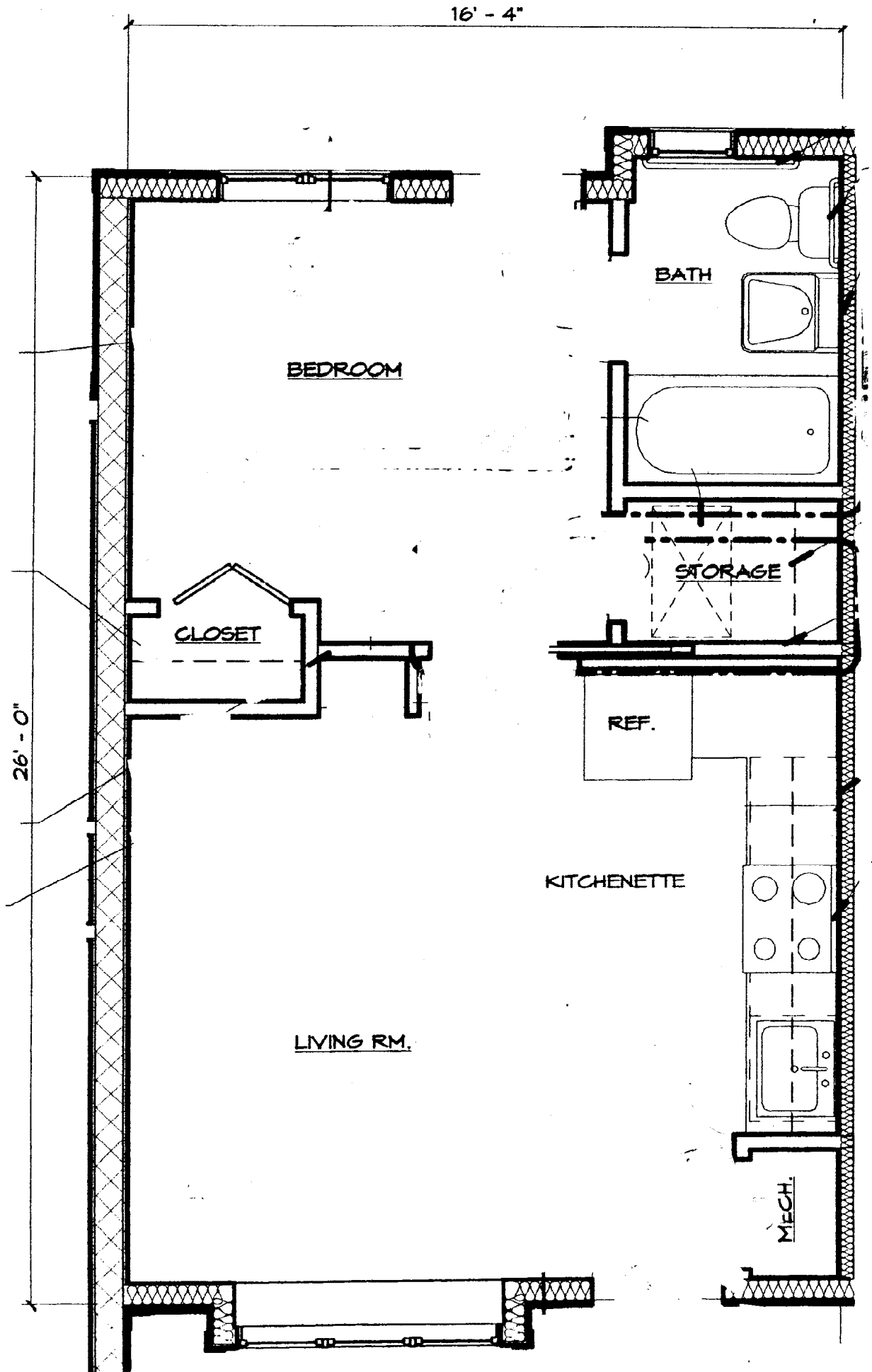

Ballard Green Elderly Housing – Original Units

RENTAL FOR TWO

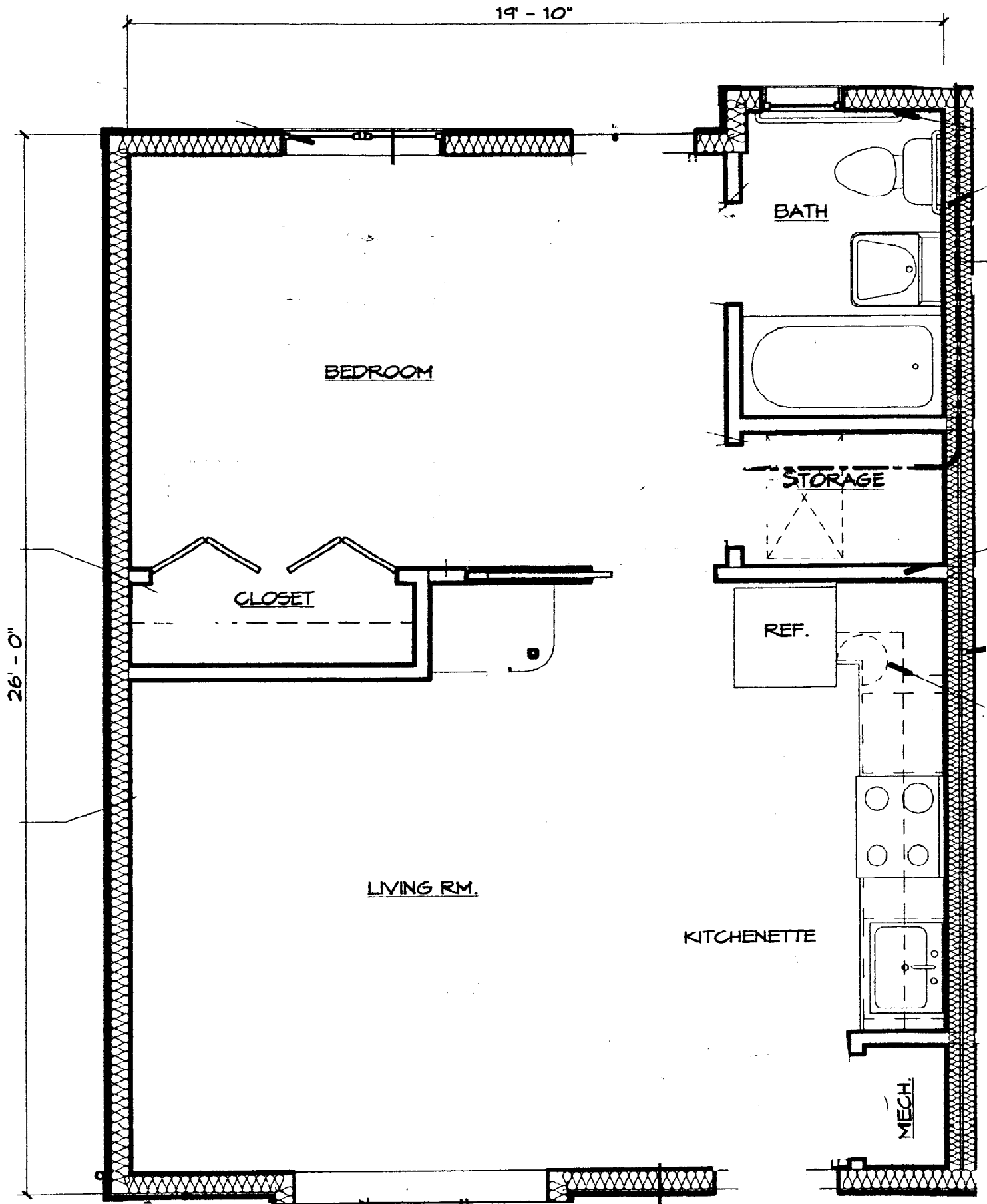

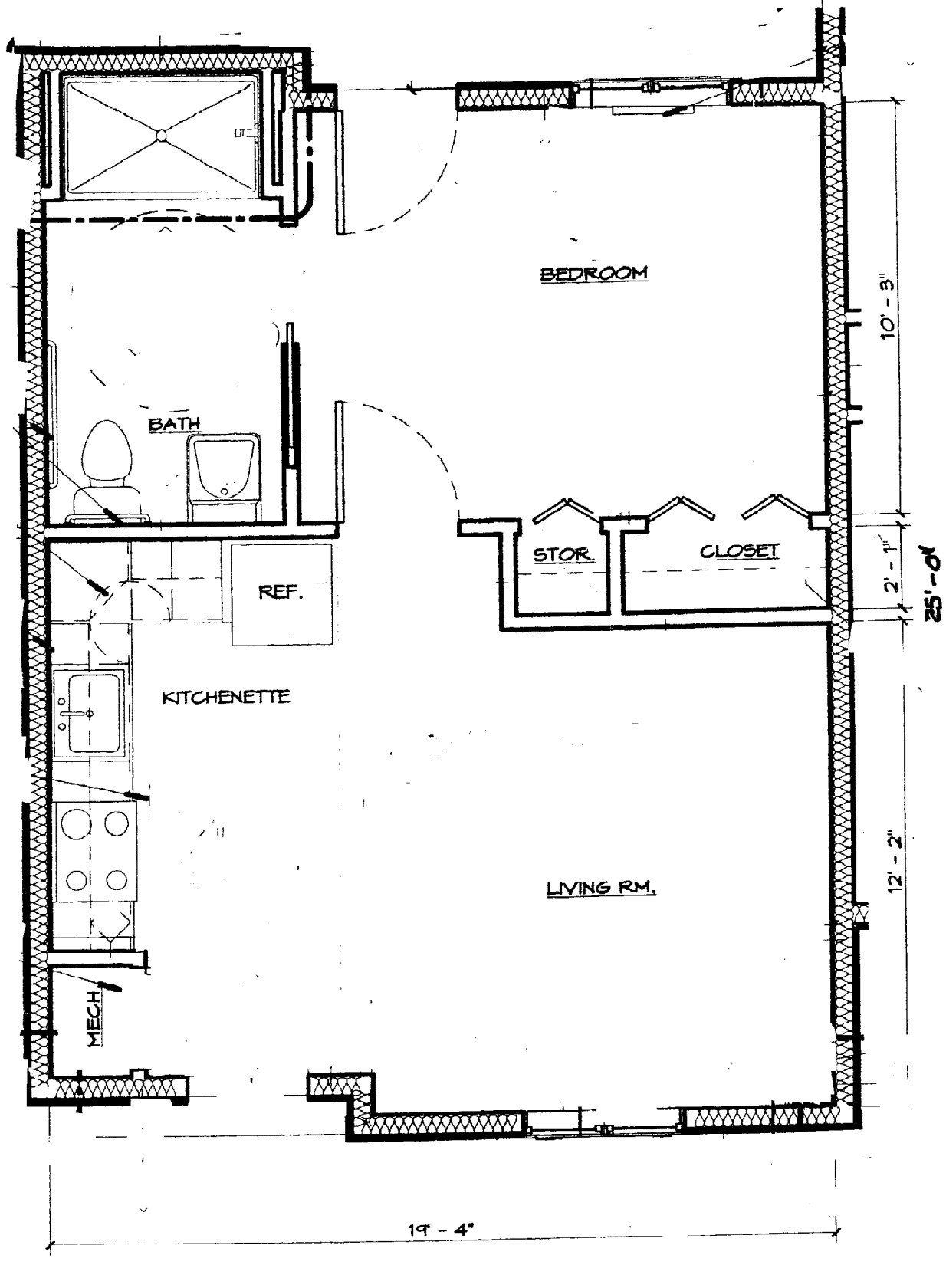

Ballard Green Elderly Housing – NEW Units
Fully Handicapped Rental